

## Appendix

### Format for Mandatory Disclosure

## Mandatory Disclosure

|    |   |                              |
|----|---|------------------------------|
| 1. | <b>AICTE File No.</b>                     | Western/1-350850009/2018/EOA |
|    | <b>Date &amp; Period of last approval</b> | 30-Apr-2018 A.Y.2018-2019    |

|    |   |  |
|----|---|--|
| 2. | <b>Name of the Institution</b>              | Sasmira's Institute of Management Studies And Research           |
|    | <b>Address of the Institution</b>           | Sasmira Marg, Worli, Mumbai                                      |
|    | <b>City &amp; Pin Code</b>                  | Mumbai – 400 030   |
|    | <b>State/UT</b>                             | Maharashtra  |
|    | <b>Longitude &amp; Latitude</b>             | Latitude - 90, 0, 37<br>Longitude - 72, 49, 12                   |
|    | <b>Phone number with STD Code</b>           | 022-24935351 / 52  |
|    | <b>Fax number with STD Code</b>             | 022-24925275   |
|    | <b>Office hours at the Institution</b>      | 07:30 hrs  |
|    | <b>Academic hours at the Institution</b>    | 07:00 hrs  |
|    | <b>Email</b>                                | <a href="mailto:simsr@simsr.edu.in">simsr@simsr.edu.in</a>       |
|    | <b>Website</b>                              | <a href="http://www.simsr.sasmira.org">www.simsr.sasmira.org</a> |
|    | <b>Nearest Railway Station (Dist in km)</b> | Dadar  |
|    | <b>Nearest Airport (Dist in km)</b>         | Santacruz  |

|    |  |             |
|----|--|-------------|
| 3. | <b>Type of Institution</b>             | Un -aided   |
|    | <b>Category (1) of the Institution</b> | Association |
|    | <b>Category (2) of the Institution</b> | -           |

|    |   |  |
|----|---|--|
| 4. | <b>Name of the Organization Running the Institution</b> | The Synthetic & Art Silk Mills' Research Association.            |
|    | <b>Type of the Organization</b>                         | Private Un-aided   |
|    | <b>Address of the Organization</b>                      | Sasmira Marg, Worli, Mumbai – 400 030.                           |
|    | <b>Registered with</b>                                  | ACT XXI of 1860 (Bombay)   |
|    | <b>Registration date</b>                                | 01/12/1950   |
|    | <b>Website of the Organization</b>                      | <a href="http://www.simsr.sasmira.org">www.simsr.sasmira.org</a> |

|    |   |  |
|----|---|--|
| 5. | <b>Name of the affiliating University</b> | University of Mumbai                           |
|    | <b>Address</b>                            | Fort Mumbai – 32                               |
|    | <b>Website</b>                            | <a href="http://www.mu.ac.in">www.mu.ac.in</a> |
|    | <b>Latest affiliation Period</b>          | One Year                                       |

|    |   |                    |
|----|---|--------------------|
| 6. | <b>Name of the Principal / Director</b> | Dr. Tandon Kamal   |
|    | <b>Exact Designation</b>                | Director           |
|    | <b>Phone number with STD Code</b>       | 022- 24935351 / 52 |

|                                 |  |
|---------------------------------|--|
| <b>Fax number with STD Code</b> | 022- 24925275  |
| <b>Email</b>                    | <a href="mailto:kamal@sasmira.org">kamal@sasmira.org</a> |
| <b>Highest Degree</b>           | Ph. D., MBA  |
| <b>Field Of Specialization</b>  | Marketing & Finance                                      |

|    |   |                |
|----|---|----------------|
| 7. | <b>Governing Board Members</b>                          | Yes            |
|    | <b>Frequency Of Meetings &amp; date of last meeting</b> | Once in a Year |

|    |   |                |
|----|---|----------------|
| 8. | <b>Academic Advisory Body</b>                           | Yes            |
|    | <b>Frequency Of Meetings &amp; date of last meeting</b> | Once in a Year |

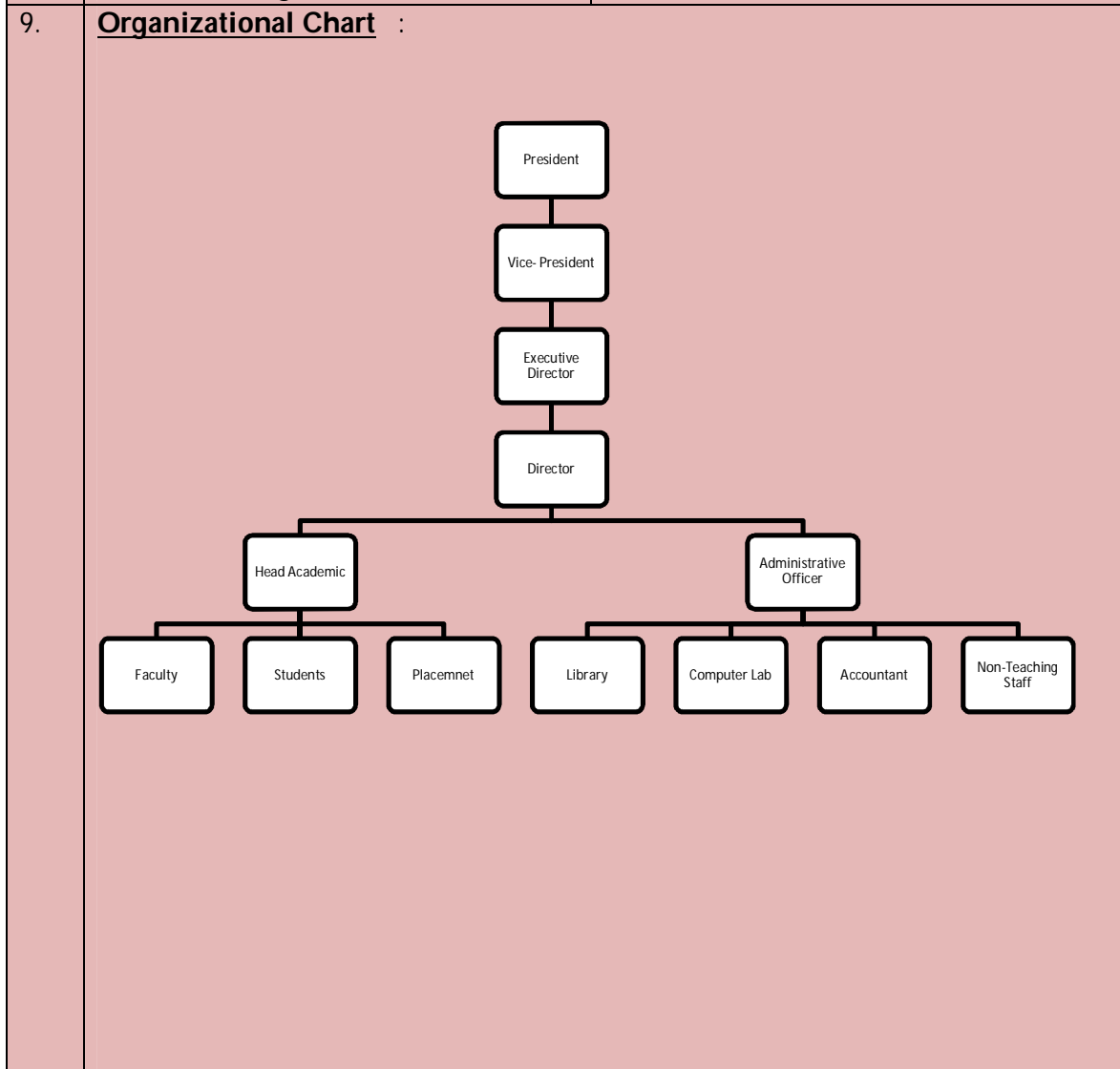

|     |   |  |
|-----|---|--|
| 10. | <b>Student Feedback mechanism on Institutional Governance/faculty Performance</b> | Students Feedback – Every Semester<br>Discussion of feedback with faculty<br>Corrective action being taken regularly |
|-----|---|--|

|     |   |  |
|-----|---|--|
| 11. | <b>Grievance redressal mechanism students &amp; for faculty, staff and students</b> | <ul style="list-style-type: none"> <li>• Grievance Redressal Committee</li> <li>• Women Empowerment Cell</li> <li>• Ombudsman</li> <li>• Faculty meetings</li> <li>• Existence of LMC with faculty and staff as representatives</li> </ul> |
|-----|---|--|

|     |   |   |                  |                  |  |
|-----|---|---|------------------|------------------|--|
| 12. | <b>Name of the Department* Research</b>               | Master of Management Studies                  |                  |                  |  |
|     | <b>Course</b>   | MMS   |                  |                  |  |
|     | <b>Level</b>  | Post Graduate Level                           |                  |                  |  |
|     | <b>1<sup>st</sup> Year Of approval by the Council</b> | 2010-11                                       |                  |                  |  |
|     |   | <b>2015-2016</b>                              | <b>2016-2017</b> | <b>2017-2018</b> |  |
|     | <b>Year wise Sanctioned Intake</b>                    | 120   | 120              | 120              |  |
|     | <b>Students opted for Higher Studies</b>              | 3   | 2                |                  |  |
|     | <b>Accreditation Status of the Course</b>             | Application being filed for NBA Accreditation |                  |                  |  |

|  |   |   |  |  |
|--|---|---|--|--|
|  | <b>Name of the Department* Research</b>               | Master in Marketing Management  |  |  |
|  | <b>Course</b>   | MMM   |  |  |
|  | <b>Level</b>  | Post Graduate Level   |  |  |
|  | <b>1<sup>st</sup> Year Of approval by the Council</b> | 2013-14 (09 students), 2014-2015 (04 students), 2015-2016 (03 students) |  |  |

|  |   |                         |  |  |
|--|---|-------------------------|--|--|
|  | <b>Name of the Department* Research</b>               | Ph.D. in Management     |  |  |
|  | <b>Course</b>   | Ph.D.                   |  |  |
|  | <b>Level</b>  | Doctorate Degree        |  |  |
|  | <b>1<sup>st</sup> Year Of approval by the Council</b> | 2016-2017 (08 students) |  |  |

### 13. List of Faculty

| <b>Sr. No.</b> | <b>Name of Faculty</b>    | <b>Designation</b>  |
|----------------|---------------------------|---------------------|
| 1              | Dr. Tandon Kamal          | Director            |
| 2              | Dr. Ritu Bhattacharya     | Professor           |
| 3              | Dr. Sanskruti Kadam       | Associate Professor |
| 4              | Dr. Jyotsna Golhar        | Associate Professor |
| 5              | Dr. Indronil Mukhopadhyay | Associate Professor |
| 6              | Prof. Rupali More         | Assistant Professor |
| 7              | Dr. Madhuri Sanap         | Assistant Professor |
| 8              | Dr. Anshumala Gautam      | Assistant Professor |
| 9              | Dr. Niyat Shetty          | Assistant Professor |
| 10             | Prof. Dinesh Sonkul       | Assistant Professor |
| 11             | Prof. Agnes Joseph        | Assistant Professor |
| 12             | Prof. Nisha Tatkar        | Assistant Professor |
| 13             | Prof. Divya Alok          | Assistant Professor |
| 14             | Prof. Sampurna Mehta      | Assistant Professor |

|     |   |   |
|-----|---|---|
| 14. | <b>Admission quota</b>                    | CET Quota 90%<br>Management Quota 10%                             |
|     | <b>Entrance test / admission criteria</b> | Conducted By AICTE, DTE   |
|     | <b>Fees in rupees</b>                     | 130,000/- p.a.  |
|     | <b>Number of Fee Waivers offered</b>      | Scholarships from state and central government<br>(as applicable) |
|     | <b>Admission Calendar</b>                 | As per DTE guidelines April to June                               |
|     | <b>PIO quota</b>                          | N.A.  |

## 15. Infrastructural information

- Classroom/Tutorial Room facilities



- Computer Centre facilities



- Library facilities



- Auditorium / Seminar Halls



|     |  |   |
|-----|--|---|
| 16. | <b>Academic Sessions</b>                         | As per the University Guidelines <b>27 Sessions</b> of 90 Minutes each for <b>100 Marks</b> Paper. <b>15 Sessions</b> of 90 Minutes each for <b>50 Marks</b> Paper. |
|     | <b>Examination system, Year / Sem Institute.</b> | All the papers for first semester & second semester will be internally assessed.  |
|     | <b>Period of declaration of results</b>          | Within 45 Days after the Examination is over  |

|     |  |                         |
|-----|--|-------------------------|
| 17. | <b>Name of the Information Officer for RTI</b> | Mr. Sambhaji H. Kumbhar |
|     | <b>Designation</b>                             | Administrative Officer  |
|     | <b>Mobile No</b>                               | 9987174424              |
|     | <b>Phone number with STD Code</b>              | 022-24935351            |
|     | <b>FAX number with STD Code</b>                | 022-24930225            |
|     | <b>Email</b>                                   | simsr@simsr.edu.in      |